

Two o'clock jump

93

BY HARRY JAMES, BENNY GOODMAN
AND COUNT BASIE
ARR. BY DAVE WOLPE

1st. ALTO SAXOPHONE

MODERATE SWING (♩:160)

- Measures 4-6: Continuation of the melodic line with various rhythmic patterns and slurs.

Dynamic markings include *f* (forte), *mf* (mezzo-forte), and *f* (forte). The score concludes with a final melodic line.

1st. alto sax. - PG. 2

93 "Two o'clock jump"

93 "Two o'clock jump"

This is a handwritten musical score for the first alto saxophone part of a piece titled "Two o'clock jump". The score is on page 3 and is written in G major (one sharp) and 2/4 time. It consists of ten staves of music. The notation includes quarter notes, eighth notes, and sixteenth notes, often beamed together. There are several dynamic markings: *f* (forte) appears on the first and last staves, and *ff* (fortissimo) appears on the fourth staff. A *Tutti* marking is present on the sixth staff. The score includes several boxed letters: a 'G' in a box on the first staff, an 'H' in a box on the fourth staff, and an 'I' in a box on the seventh staff. A double bar line with repeat dots is used on the eighth staff. The piece concludes with a final cadence on the tenth staff.

93 Two o'clock jump

BY HARRY JAMES, BENNY GOODMAN,
AND COUNT BASIE.
ARR. BY DAVE WOLPE.

2nd. ALTO SAXOPHONE

MODERATE SWING (♩:160)

E (1st. X ONLY)
 OPEN FOR SOLOS

F
 mf

G

f

ff

Tutti **F**

f UNIS.

Two o'clock jump

BY HARRY JAMES, BENNY GOODMAN,
AND COUNT BASIE.
ARR. BY DAVE WOLPE.

BARITONE SAXOPHONE

MODERATE SWING

(Solo) UNIS.

A

B 10

mf

f

C

mf

ENS.

D (Solo)

f

E (1st. x ONLY)
OPEN FOR SOLOS

F

mf

G

H

f

I

J

ff

K

Tutti

L

M

N

UNIS.
f

93

Two o'clock jump

BY HARRY JAMES, BENNY GOODMAN,
AND COUNT BASIE.
ARR. BY DAVE WOLPE.

BASS

MODERATE SWING (♩:160)

(pno)⁺ **A**

B D (pno) G7 D D7

G7 D Em7

A7 **C**

D

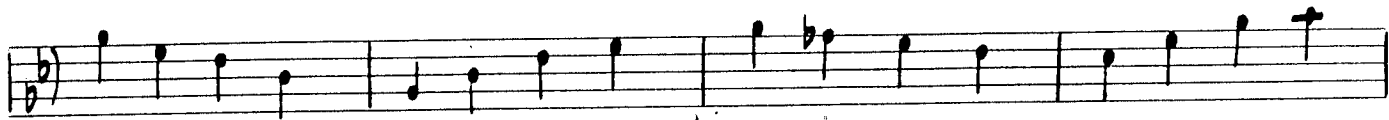
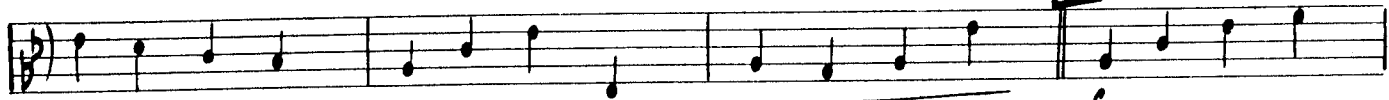

E

OPEN FOR SOLOS

Bb7

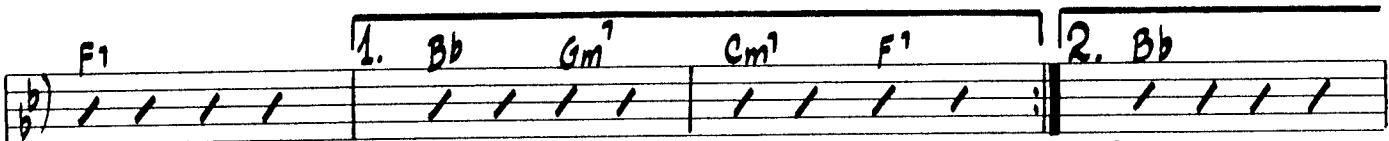
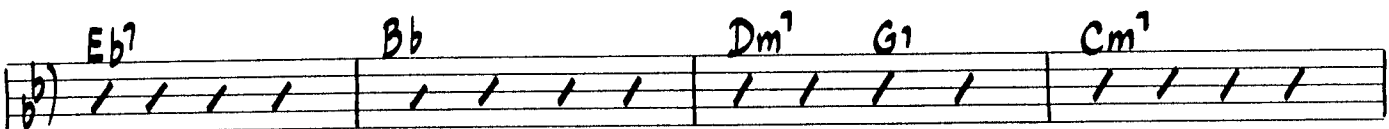
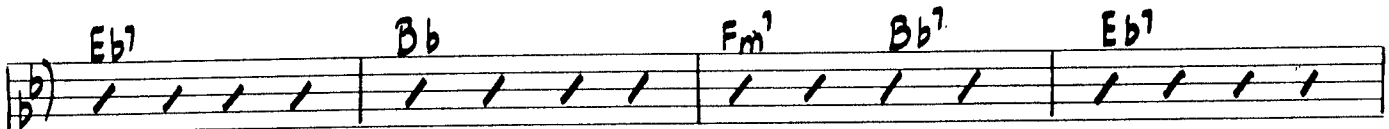

F

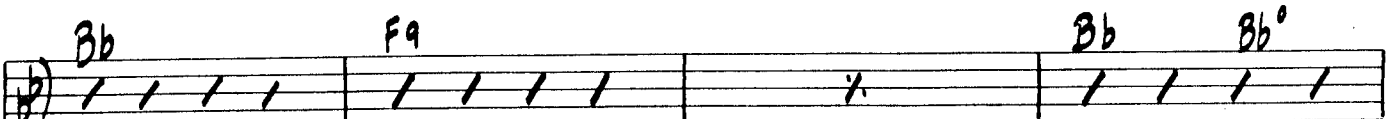
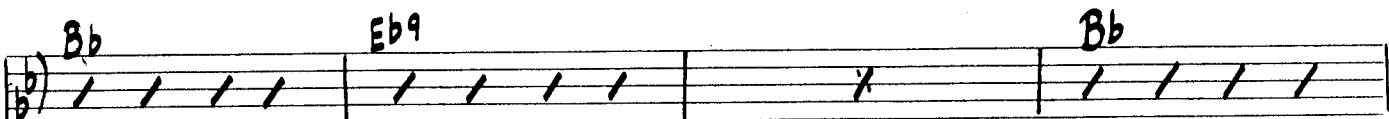
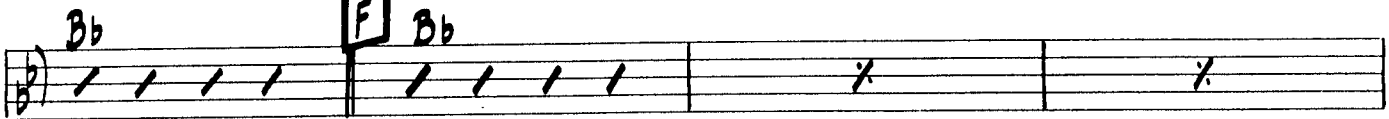

Chords: Cm⁷/Bb, Bb⁰, **G**, Bb

Chords: Bb, Eb⁹, Bb

Dynamic: *f*

Chords: Bb, Cm⁷, Cm⁷/F, Bb

Chords: Bb, **H**, Bb

Chords: Bb, Eb⁹, Bb

Dynamic: *ff*

Chords: Bb, Cm⁷, Cm⁷/F, Bb

Chords: Bb, **I**

Two o'clock jump

93

BY HARRY JAMES, BENNY GOODMAN,
AND COUNT BASIE.
ARR. DAVE WOLPE.

1st TROMBONE

MODERATE SWING (♩:160)

1st. Trombone - PG. 2

"Two o'clock jump"

93

(1st. x ONLY)
Bb¹ OPEN FOR SOLOS

Remember

1st. Trombone - P6.3

"Two o'clock jump" 93

2nd. Trombone

"Two o'clock jump"

93

ff

mf

Two o'clock jump

93

BY HARRY JAMES, BENNY GOODMAN,
AND COUNT BASIE.
ARR. BY DAVE WOLPE.

12

3rd. TROMBONE

MODERATE SWING (♩:160)

A (Soli) *f*

B *mf* *< ONLY 1ST >*

C (Soli) *mf*

b^b

ENS.

D (OPT. 8vb.) *f*

E *1st x ONLY* *OPEN FOR SOLOS*

F (Soli) *mf*

Two o'clock jump

93

BY HARRY JAMES, BENNY GOODMAN,
AND COUNT BASIE.
ARR. BY DAVE WOLPE.

BASS TROMBONE

MODERATE SWING (♩:160)

A (Soli) *f*

B *mf* 10

C (Soli) *mf*

D (OPT. BVB) *f*

E (1st. X ONLY) *f*

Bass trombone - pg. 2

"Two o'clock jump"

2. (Soli) (6) **F** 2nd time only

G

H ff

Tutti **D**

I

mf

C *rub*

93

Two o'clock jump

BY HARRY JAMES, BENNY GOODMAN
AND COUNT BASIE.
ARR. BY DAVE WOLPE.

CONDUCTOR

MODERATE SWING (♩:160)

(S+S.) UNIS.

(Piano Solo)

f

D Bm⁷ Em⁷ A⁷ D D⁷/F# G B^b/A^b A⁷

A

f

(TRBS.) *f*

D G⁷ D D⁷

(BR.)

G⁷ G⁷ D⁷ D

mf (TRPTS.) UNIS.

Em⁷ A⁹ D D⁷ G B^b/A^b D/A B^b A¹³ (PNO. Solo)

mf

B

(Ad Lib.)

D G7 D D7 G7

G7 D Em7 A7

Tutti

C (TRBS.)

f E13 F13 (DRS. FILL) mf Bb Eb Bb7 Eb Dm7 Cm7

(BASS)

(TRBS.)

p. Bb Cm7 Dm7 E7 Eb

(SAX.) UNIS.

mf

Bb Cm7 Dm7 p. Bb F7 Cm7 Dm7 Eb Dm7 Cm7

"Two o'clock jump"

Tutti

D (TRPTS.)
(Sxs.) *f* B \flat
(TRBS.) *f*

B \flat C \flat D \flat B \flat A B \flat C \flat

B \flat B \flat E \flat B \flat

B \flat B \flat C \flat /F C \flat /F

Tutti

E (OPEN FOR SOLOS)
Q (1X ONLY)

B \flat (TENOR SOLO) E \flat

B \flat C \flat F \flat (b \flat 9)

B \flat F \flat B \flat E \flat

Bb Dm7 G7 Cm7 F7

1. Bb Gm7 Cm7 F7 2. Bb (TRBS.) mf

F (TRPTS.) mf (SK) Bb Bb Bb Bb

Eb9 Eb9 Bb Bb

F9 F9 Bb Bb0 Cm7/Bb Bb0 (TRPTS.) YUNIS f

"Two o'clock jump"

93

Two o'clock jump

BY HARRY JAMES, BENNY GOODMAN,
AND COUNT BASIE.
ARR. BY DAVE WOLPE.

DRUMS

MODERATE SWING (♩ = 160)

(PNO.)

2 3 4

A *f* TRBS.

B PNO. *mf*

ENS. (Fill.) **C** *f* *mf*

SXS.

93

Two o'clock jump

3 pages

BY HARRY JAMES, BENNY GOODMAN,
AND COUNT BASIE.
ARR. BY DAVE WOLPE.

GUITAR

MODERATE SWING (♩ = 160)

(PNO.) D Bm⁷ Em⁷ A⁷ D D⁷/F# G B^b/A^b A⁷ **A** D

f

G⁷ D D⁷ G⁷

D Em⁷ A⁹ D D⁷ G B^b/A^b (No 5)

D/A B^b9 A^b **B** (PNO.) D G⁷ D D⁷

mf

G⁷ D Em⁷

A⁷ D E¹³ F¹³ **C** B^b E^b B^bM⁷ E^b Dm⁷ Cm⁷

f *mf*

B^b Cm⁷Dm⁷ B^b E^b7 B^b Cm⁷Dm⁷

B^b F⁷ Cm⁷ Dm⁷ E^b Dm⁷ Cm⁷ B^b Cm⁷Dm⁷ B^b A B^b Cm⁷

93

D Bb Bb⁷

f

Eb⁷ Bb

Cm⁷/F Bb¹³ G⁷ (+11) (b9) C¹³ F⁷ (+11) (b9)

OPEN FOR SOLOS

E Bb⁷ Eb⁷ Bb Fm⁷ Bb⁷

Eb⁷ Bb Dm⁷ G⁷

Cm⁷ F⁷ 1. Bb Gm⁷ Cm⁷ F⁷

2. Bb **F** Bb *mf*

Eb⁹ Bb

F⁹ Bb Bb⁰ Cm⁷/Bb Bb⁰

G Bb *f*

93

"Two o'clock jump"

E_b9 *B_b*

Cm⁷ *Cm⁷/F* *B_b*

H *B_b*

ff

E_b9 *B_b*

Cm⁷ *Cm⁷/F* *B_b* *A*

I *B_b* *A* *B_b* *B_b⁷* *D⁹*

D⁹ *E_b9* *A⁹* *A_b¹³* *G⁹*

G⁹ *Bm⁷* *Cm⁷*

F₇SUS *E₇SUS* *F₇SUS* *Bm⁷* *Cm⁷* *B_b⁷* *F⁷* *B_b*

mf

B_b *B_b* *B_b¹³ (+11)*

Two o'clock jump

93

BY HARRY JAMES, BENNY GOODMAN,
AND COUNT BASIE.
ARR. BY DAVE WOLPE.

PIANO

MODERATE SWING (♩ = 160)

B

(ad. lib.)

D G7 D D7 G7

G7 D D Em7 A7

Tutti

C

f *mf*

D E13 F13 Bb Eb Bbm7 Eb Dm7 Cm7

(TRPTS.) (BASS)

f *mf*

Bb Cm7 Dm7 Bb (SXS.) Eb Eb7

Bb Cm7 Dm7 Bb F7 Cm7 Dm7 Eb Dm7 Cm7

Piano - Pg. 3

"Two o'clock jump"

Tutti

D (TRPTS)

(Sxs) *f*

Bb

Bb Cm7 Dm7 Bb A Bb Cm7

(TRPTS.)

Bb Bb7 Eb7

Bb Cm7/F

Tutti

E OPEN FOR SOLOS

(TENOR SOLO)

Bb7 Eb7

Bb13 G+7 (+11) (b9) C13 F+7 (+11) (b9)

Bb Fm7 Bb7 Eb7

Piano - PG. 6

"Two o'clock jump"

Two o'clock jump

BY HARRY JAMES, BENNY GOODMAN,
AND COUNT BASIE.
ARR. BY DAVE WOLPE.

1st TENOR SAXOPHONE

MODERATE SWING (♩ = 160)

(Soli) *unis.*

3

A

mf

B

10

f

C

3

2

2

93 1st Tenor sax. - #62

"Two o'clock jump" 93

ENS. D (Solo)

E (Solo)
C7 F7 C

2

OPEN FOR SOLOS

Gm7 C7 F7 C

Em7 A7 Dm7 G7 C Am7

Dm7 G7 2. 2 F mf

G f

Two o'clock jump

93

BY HARRY JAMES, BENNY GOODMAN,
AND COUNT BASIE.
ARR. BY DAVE WOLPE.

2nd. TENOR SAXOPHONE

MODERATE SWING (♩: 160)
144

2nd. tenor sax.

"Two o'clock jump"

E OPEN FOR SOLOS
(1ST X ONLY)

Two o'clock jump

BY HARRY JAMES, BENNY GOODMAN,
AND COUNT BASIE.
ARR. BY DAVE WOLPE.

1st TRUMPET

MODERATE SWING (♩:160)

OPEN FOR SOLDS

93

1. 2.

F (PLUNGER) *eyes 1st line*

mf

OPEN *UNIS.* *f*

G (6)

stacc **H** (6)

ff

(TUTTI) **I**

mf

mf

mf

mf *Call*

Two o'clock jump

BY HARRY JAMES, BENNY GOODMAN,
AND COUNT BASIE.
ARR. BY DAVE WOLPE.

2nd. TRUMPET

MODERATE SWING (♩=160)

A

B

(Soli)

D

① Sax ② Trumpet
(1st. X ONLY)

E

C7 OPEN FOR SOLOS

C Em7 A7 Dm7 G7 1. C Am7 Dm7 G7

2. C (PLUNGER) F

mf

(OPEN) UNIS.

f

G

Stan (OPT. 8^{va}) H

ff

(LOCO) Tutti I

mf

C

Two o'clock jump

BY HARRY JAMES, BENNY GOODMAN,
AND COUNT BASIE.
ARR. BY DAVE WOLPE.

3rd. TRUMPET

MODERATE SWING (♩=160)

E (1st x ONLY) OPEN FOR SOLOS

1. 2. 2.

F (PLUNGER)

mf 2 2 2

OPEN UNIS.

G

2 2 2 2

H STAFF 12

ff 2

2

TUTTI **I**

mf

mf

Two o'clock jump

4th. TRUMPET

BY HARRY JAMES, BENNY GOODMAN,
AND COUNT BASIE.
ARR. BY DAVE WOLPE.

MODERATE SWING (♩=160)

(1st. X ONLY)
E *OPEN FOR SOLOS*

So...
E *PLUNGER*

OPEN UNIS.
G

STAND
H

TUTTI
I

mf